EEVAC Annual Christmas Party and Dinner Meeting

Held at the Elks Lodge in Eugene

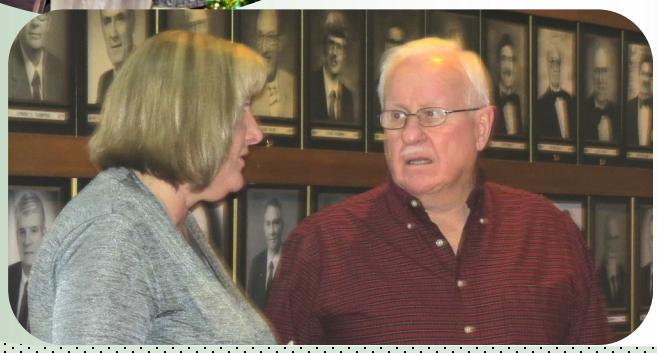

POW-MIA

Our new President

Byron Inman

Installation of new Officers

Byron Inman, President—Jim Koch, Vice President

Jeff Smith Secretary -Jerry Szerlip, Treasurer

Jerry Szerlip received the Verne Ivy award

And the gift exchange